Echoes of '48

Echoes of 1948

The names in the front of this year book for the class of 1948 of Wendell High School are difficult to read. This is a typed record of the front part of the yearbook.

Administration—left to right

Mrs. Boyette, Mr. Boyette, Mrs. Perry
Mrs. Johnston, Mr. Bolling
Mrs. Nespeco, Mr. O'Neal, Mrs. Vann

Seniors—left to right

Page 1 Charles A. Blalock Jr., Bob Brame
Elaine Byrd, James Cash
Dennis Carter, Margaret Clark
Martha Jane Cockrell, Ted R. Creech

Page 2 Janet Dean, Thomas Gresham
Mallie Pou Honeycutt, Herbert Henderson
Homer Horton, Aaron Johnson
June Liles, Charles Mason

Page 3 Wayne Mitchell, Kathleen Painter
Virginia Painter, Marvin Pearce
Mrs. Lavonda Phipps, Hubert Pittman
Marvin Pleasants, Jewel Richardson

Page 4 Joe Bill Richardson, Royce Richardson
Mattie Scarboro, Willard Scaraboro

Class Photo with "Senior Class" under it.

Who's Who—left to right

Intelligence—Bob Brame, Pulchritude—June Liles & Herbert Henderson, Best All-Around—Mattie Scarboro

Popularity—Martha J. Cockrell, Success—Ted Creech, Style—Mrs. Lavonda Phipps

Wit—Wayne Mitchell, Athletic—Janet Dean & Joe B. Richardson, Best All-Around—Royce Richardson

Grademothers—left to right

Mrs. C.P. Dean, Mrs. R. M. Creech
Mrs. R.S. Horton, Mrs. F.M. Pearce
Mrs. J.C. Richardson, Mrs. C.R. Scarboro

Mascots—left to right

Franklin Dean, Meloye Jo Richardson

Digitized by the Internet Archive
in 2015

https://archive.org/details/echoes19481948wend

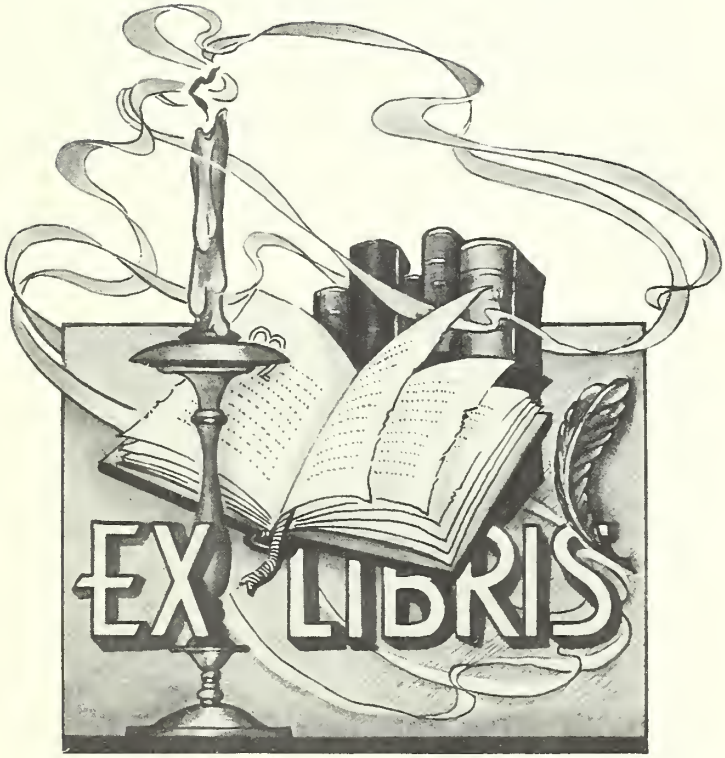
EX LIBRIS

ECHOES OF '48

THE STAFF

Editor-in chief----------Bob Brame

Associate Editors----------Janet Dean

Mrs. Lavonda Phipps

Charles Blalock

Business Manager----------Mattie Scarboro

Circulation Managers----------June Liles

James Cash

Advertising Editors----------Herbert Henderson

Willard Scarboro

Ted Creech

Sports Editor----------Joe B. Richardson

DEDICATION

MR. E.T BOYETTE

ADMINISTRATION

Mrs. [illegible]ette

Mr. Bo[illegible]ette

Mrs. Berry

Mrs. Johnston

Mr. Bolling

Mrs. [illegible]especo

Mr. [illegible]

Mrs. Vann

SENIORS

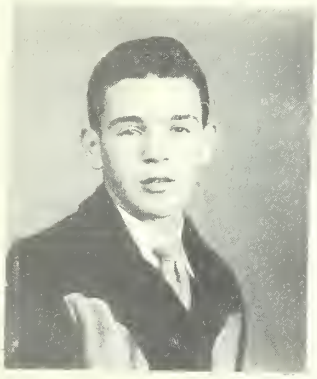

[illegible] A. [illegible], JR.

[illegible]

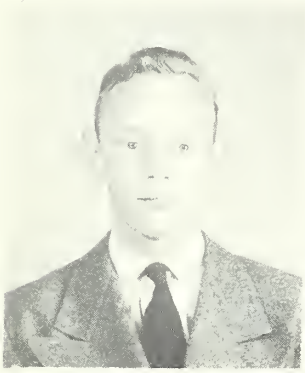

[illegible]

[illegible]

[illegible]

[illegible]

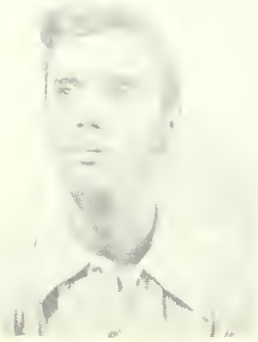

[illegible]

[illegible] P. [illegible]

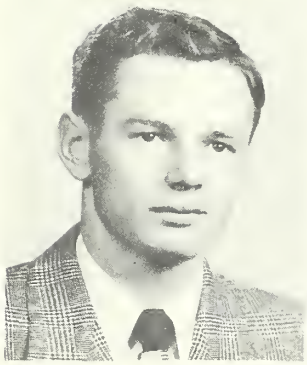

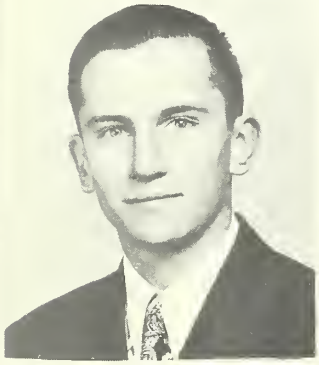

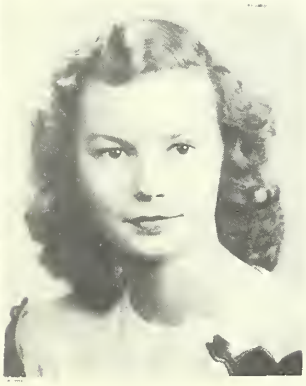

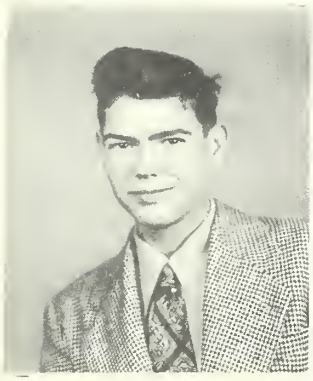

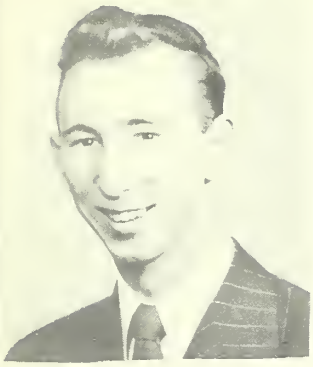

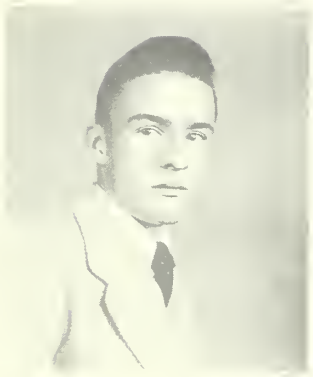

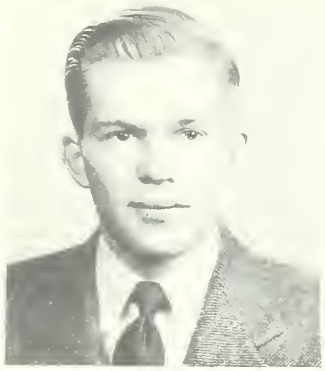

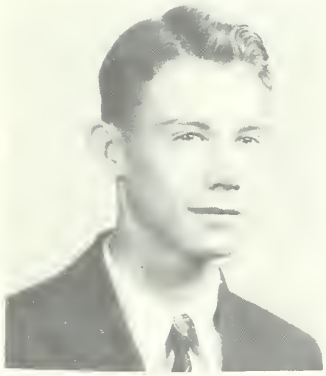

Who's

Who

[illegible]
[illegible]

[illegible]
Jane Liles
[illegible] Henderson

[illegible]
[illegible]

[illegible]
[illegible] J. [illegible]

[illegible]
Ted Creech

[illegible]
[illegible]

[illegible]

[illegible]

[illegible]

Mrs. G. P. Dean

Mrs. R. L. Crouch

Mrs. R. S. Horton

Mrs. F. M. Pearce

Mrs. J. C. Richardson

Mrs. C. R. Scarborough

MASCOTS

Franklin Dean

Malaye Jo Richardson

Class Poem

At last the hour has come to part
To go into a world our own.
We find that in our troubled hearts
There is no fear but hope alone.

We think of days that have long passed.
We think of dreams we once held true
To only find we're free at last
To only find we're stronger too.

We say farewell to classmates dear
To Alma Mater give our thanks.
And as we face life's ocean near,
We know we'll cross to peaceful banks.

Mattie Scarboro

Class History

In the fall of 1936, a group of green and timid, but determined pupils entered Wendell School. These children, little realizing it, had twelve busy but happy years before them. We might think of these years as rungs on the great Ladder of Education. Under the supervision of several careful watchers we victoriously fought the battle against ignorance, thus climbing from the first to the eighth rung.

It was on this rung that we thought our knowledge had increased enough to become freshmen; we then started our first year of high school.

Then onward we climbed to the eleventh rung. The highlight of this rung was our first banquet. Next came the last but most important rung. It was here that we got our first glimpse of the outside world. Our exciting trips to Washington, D. C. and Williamsburg, Va. will never be forgotten. Then, too, we have the wonderful Junior-Senior Banquet to remind us of that last rung. Needless to say, the climax of the climb came when we reached the top of the Ladder and received the reward, our diplomas.

During the long climb we lost many members but gained a number of new friends. Our climb up the school Ladder of Education is over, but our learning has just begun. We now realize that this climb is leading to a bigger and harder climb to the Ladder of fame and success.

Kathryn Painter

CLASS PROPHECY

Every year some people predict the world affairs. Each fall sport writers predict the football victories. It also has become a tradition to predict the future of high school seniors. Because I have good eyes and a strong constitution I was made official crystal ball gazer. But really it wasn't too bad.

First I saw our class president, Bob Brame. We expected him to clean up politics and he partly lived up to expectations. He's janitor at the Wake County Courthouse.

As the future glass clears from Brame's scrubbing we see Charles Blalock. He is a famous C. P. A. This stands for Certified Public Accountent or Central Prison Applicant. I'm sorry I can't tell which.

Then comes Dennis Carter. He is now an instructor at Hard Bargain's Business College. He shows his students how to type 205 words a minute.

And poor James Cash works hard all week on his 2½ acre farm only to lose all his earnings at the pool room on Saturday.

Our class treasurer, Ted Creech, was so good at figures that he went to New York and made good with a modeling agency.

Thomas Gresham sits at home on those long winter evenings on his farm and tells his children how he won the Garner game. He never tells his children about the other games---I wonder why?

Homer Horton is president of the bus line, "One Hemisphere". His motto is (We guarantee safety and also pay funeral expenses).

For Herbert Henderson the crystal ball says "There's a Ford in your future." We don't need a penny for the future machine to know what is in the car. You guessed it-----gals.

Aaron Johnson is making a fortune in his Tiny Tot Shoe Store. His secret is to model the baby shoes on his own feet. I'll probably go to Hades for that statement.

After all this I need something to settle my stomach and I see I am at the right place. Charles Mason has worked his way up and is now running his own restaurant and night club.

He tells us he is often visited by that great romeo of the screen, Wayne Mitchell. Wayne has become a cinema star because of his love tactics.

Marvin Pearce owns a gym in Wake Forest. He specializes in making people short. On the side he gives fingerwaves.

Marvin Pleasant is one of the more prosperous farmers of his community.

State College agriculturalists could learn much from Marvin.

If any one wants to take a trip he can buy a ticket on the Norfolk & Southern from Hubert Pittman. He is also secretary of the Wendell Building and Loan Association.

If you are ever in New York, you can find Joe Bill Richardson's picture in Baseball's Hall of Fame. You may see him there admiring it if you go in a week with a Sunday in it.

Willard Scarboro helps his daddy in Zebulon but does little work on the Saturdays that Duke plays football.

Hey, Brame, wipe the dust off the crystal. I can not see.

That's better and I see Elaine Byrd sweeping. Somebody got a good wife.

We find that Margaret Clark spends all her time working at her job as president of the Bareback Mule Club.

Martha Jane Cockrell takes time out from her leading roles with M. G. M. to write a book on Bridge Etiquette.

They tell me that wherever Janet Dean goes they have epidemics. It's strange because they are all men. Maybe it's because she is a nurse.

June Liles is keeping books for the Secretary of the Treasurer now. What a lucky boss!

Kathryn Painter is seen every Saturday with the same man. But that's nothing unusual because they say she has one for every night in the week.

Virginia Painter is the leading hair dresser at the Paramount studios. One more attraction to Hollywood.

Lavonda Phipps was voted the best homemaker in Wendell at the last meeting of the Garden Club.

Jewel Richardson has a good job as secretary to the Governor of North Carolina.

Last but not least is Mattie Scarboro who we predict will go far in the literary world.

Well folks, there you are. Don't you think that is sometning to be proud of? If you don't, we do.

Oh yes, about me, well I'll be in the State Hospital and who wouldn't be if they had seen some of the things that I saw and couldn't write about.

This is your loving gypsy.

Royce Richardson

Last Will and Testament

We, the Senior Class of Wendell High School, in the town of Wendell, State of North Carolina, on this thirty-first day of May in the year one thousand nine hundred forty-eight, being of sound mind and generous disposition, and fully realizing that, as a class, we shall exist no more, do hereby make and publish this our last will and testament; all other wills other than this to be considered null and void.

Joe Bill Richardson generously gives his 6 feet 11 inches to the shortest junior, little Eugene Hester.

Wendell High School's number one honor student, Willard Scarboro, leaves his excellent grades to Frederick Sherron who will probably need them in order to graduate.

Margaret Clark leaves her boots and saddle for Fannie Mae Gay so that she can keep up the spirit of the old west in W. H. S.

Martha Jane Cockrell bestows her quiet, unassuming manner upon Arie Ann Nowell who talks too much.

Janet Dean, star guard on the basketball team, gives up her position to Lucille Jones who would have probably gotten it anyway.

June Liles, the prettiest girl, confers upon Barbara Ledford her title of prettiest girl. She certainly deserves it.

Bob Brame pityingly turns his excess fat over to Walter Painter because he is sure Walter needs it more than he does.

Charles Blalock is going to let William Gresham take his place as idol of the local Bobby-soxers.

Dennis Carter wants Billy Strickland to wear his hair in a crew cut as he has done all through high school.

James Cash leaves to Edna Clark his red hair to use in case hers should fall out.

Herbert Henderson concedes his position on first base to Joe Joseph if he doesn't get it this year anyway.

Charles Mason leaves his engaging grin to Maxine Raybon with which she can charm the teachers as he did.

Wayne Mitchell leaves his good looks to Bobby Wilder because he will not need them at Catawba due to the current man-shortage.

Marvin Pleasant gives his agricultural talents to Daisy Wall hoping that

she will defy convention and become the first female live stock judge in W. H. S.

Homer Horton offers his seat in the senior class elections next year to Peggy Scarboro so that she can look after the country people so that they won't be run over.

Thomas Cresham leaves to Kathryn Rodgers his typing skill.

Ted Creech bequeaths his privilege to be late 1st and 5th periods to Doris Buchanan.

Marvin Pearce wishes to distribute, evenly, his height among the boys who will go out for basketball from the junior class.

Aaron Johnson took his feet off the desk long enough to will his office job to Shirley Flowers.

Lavonda Phipps leaves her excellent taste in clothes to Betty Lou Robertson.

Royce Richardson leaves his wicked jitterbug steps to Reca Richardson.

Elaine Byrd reluctantly leaves her four year's collection of chewing gum under her first row desk as an educational exhibit for the juniors.

We can't remember a day that Hubert Pittman didn't get an excuse to go home at last period. He wants Dolores Joseph to have his excuse.

The Painter sisters, Kathryn and Virginia, leave their pleasant personalities to Betty Sue Baker with the hope that they will carry her far.

Jewel Richardson leaves her dignity to Nannie Denton.

Mattie Scarboro sadly leaves Keith Roberts.

W. Marvin Pearce Testator

CLASS SONG

Tune: How Soon

Colors: Red and White

Flower: Carnation

Farewell to dear old Wendell High;
Farewell, we hate to say goodbye.
You've been our faithful teacher
Always very near.
We can never tell you
Just how close, just how dear.

Farewell to dear old classmates too.
We'll go our way with life that's new.
But years can never make us
Forget though time may break us.
To you our high school, farewell.

Mattie Scarboro

Motto:

"They conquer who believe they can."

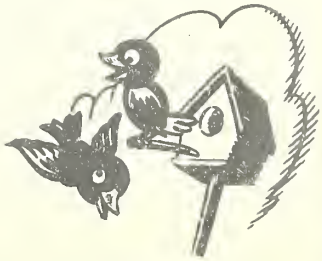

JUNIORS

Baker

Buchanan

Clark

Denton

Gay

Hester

Horton

Jones

D. Joseph

J. Joseph

Ledford

Nowell

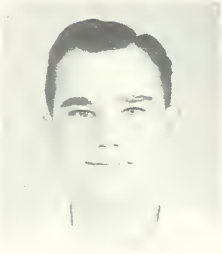
Painter

Raybon

Richardson

Roberts

Robertson

Rodgers

Scarboro

Sherron

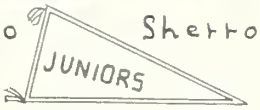

Strickland

Wall

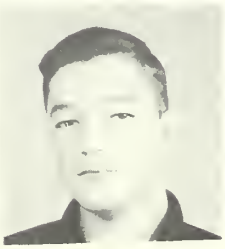
Wilder

SOPHOMORES

FRESHMEN

10th Grade

9th Grade

8th Grade

James Allen
Yvonne Arnold
Joe Bachelor
Lula Maude Bennett
Dwayne Bruch
Irene Bynum
Cleo Carter
Martha Jane Coley
Carrie Love Denton
Charles Doan
Lois Douglas
Dorothy Edmonds

William Gresham
Frances Harris
Joan Hester
Lona Ree Hocutt
Alawayne Horton
Fletcher Hollifield
Tempie Liles
Nell Mason
Nan Mattox
Richard Maye
Josephine Medlin
Roy Harold Mitchell
Mary Frances Pearce

Jimmy Perkins
Bill Prince
Bootsy Renfro
Fentress Richardson
Peggy Richardson
Helen Scarborough
Janie Saunders
Wilbur Strickland
Louis Todd
Frank Turnipseed
Penny Wall
Charles Yeargin

Coy Lee Blinson
Shelton Bridgers
Grady Clark
Brantley Crawford
Mack Creech
Norman Dean
G. L. Dorman
Billy Fuller
Ivan Gay
Dallas Gresham
Bob Grimes
Talmage Harris
L. C. Haswell
Grady Hedrick
Bruce Herndon
Hugh Lee Hinnant
James Horton

Charles Honeycutt
Nevelle Lovelace
Earl Medlin
Zoda Phipps
Rudolph Pleasant
Ervin Privette
Billy Rhodes
Lewis Sanders
John Wesley Tarpley
Bobby Underhill
Levi Whitley
Jimmy Wiggs
Charles Wood
Bobby Yeargin
Katrina Alford
Bertie Barham
Bettie Bruch
Idalia Crowder

Barbara Douglas
Sadie Jean Flowers
Reba Jean Flowers
Josephine Gay
Betty Hinnant
Annie Laura Hobgood
Lois Hollifield
Ella Frances Jones
Patricia King
Ann Kay Winstead
Joanne Mitchell
Doris Painter
Sue Pleasant
Annie Ruth Rhodes
Katherine Sherron
Janis Sue Strickland
Marjorie Flowers

Merrilyn Baker
Phylis Barnes
Betsy Baugh
Sibylen Blinson
Ann Boykin
Audrey Carter
Mary E. Crowder
Nona Dean
Bettie Denton
Sara Jean Doan
Alice Earp
Laura Faye Garner
Pat Grimes
Mary Jon Gerald
Evelyn Hinnant
Shirley Hinnant

Dorothy Hood
Joyce Horton
Frances Johnson
Doris Ann Jones
Jimmy Lewis
Wendell Lewis
Mack Liles
Curtis Lovelace
Barbara Jean Martin
Bobby Jean May
Rada Ann Medlin
Betty Ruth Perry
Evelyn Sauderford
Frances Satterwhite

Lucille Wall
Josephine Wood
Patsy Wells
Carole Wootton
Gray Boyette
Luther Bullock
Russell Bullock
Dan Driver
Harold Earp
John Mason
Tommy Noblin
Bobby Perry
Edward Sanders
Warren Allen
Freddie Carlyle
Shirley Sutton

ATHLETICS

Pittman (R. E.
Pearce (R. T.
Strickland (R. C
R. Richardson (C.
Roberts (L. G.
Gresham (R. T.
Henderson (L. E.
Mitchell (R. F.
Joseph (F. B.
J. Richardson
Blalock (L. H. B.
Dean (. B.)
Creech (L. . B.
Bruch (L. G.)
Bridgers (L. .
Mason (L. T.
Prince (R. E.
Lovelace (R. .
Poyette; Lewis

Coaches: Mr. Thompson and Mr. O'Neal

Doans (G)
R. Richardson
Mitchell (G)
Pittman (F)
J. Richardson
Bruch (G)
Todd (G)
Haswell (F)
Underhill (G)
Strickland (
Herndon (C)
Pearce (C)
Brame (C)

Coaches:

Mr. Thompson
Mr. Boling

[illegible]	Richardson
[illegible]	Ledford
[illegible]	E. Clark
Bennet	Dean
Clark	Jones
[illegible]	Gerald
Bruch	Winstead
Joseph	Hecott
[illegible]	

Coaches: Mrs. High

ACTIVITIES

Mattie Scarboro
Ted Creech
Martha Jane Cockrell

Bob Brame
Janet Dean
Mrs. Perry, sponsor

Kathryn Rogers
Betty Lou Robertson
Mattie Scarboro
Ted Creech
Martha Jane Cockrell
Betty Sue Baker
Dolores Joseph

[illegible]
June [illegible]
Janet [illegible]
Barbara [illegible]
[illegible] Wilder

[illegible]
Joyce [illegible]
[illegible]
Doris [illegible]
Charles [illegible]
Marvin [illegible]
Mrs. Poyette, [illegible]

Ren'ro

Nowell
Hocutt
Richardson
Scarboro

Liles
Pearce

Privett
Gay
Phipps
Batchelor
R. Mitchell
Whitley
Painter
H. Pittman
Roberts
Strickland
Sanders
Horton
R. Mitchell
Hale
Pason
Hignant
Prince
Tarnipseed

[illegible] '4[illegible]-'[illegible]; [illegible]-
[illegible] '4[illegible]; A[illegible]nual Staff;
[illegible]; F. F. A.
Charles A. Blalock Jr.
"Doc"

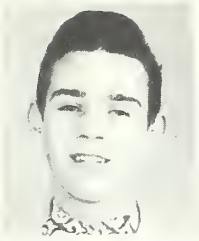

Bob Brame
Pres. Se[illegible] Cl[illegible]; Annual Staff; [illegible] Nat. Hon. Soc.; Beta Club; Basketball '44-'[illegible] Jr. Play; Beta Pl[illegible] Marshall
"Mary B"

F. H. A. Club; [illegible] '47
Elaine Byrd

"Keep climbing unti[illegible] get to the top."
F. F. A.
Dennis Carter

F. F. A. '44-'47
James Cash
"Red"

Basketball '[illegible]-'[illegible];
F. H. A. Club '45-'47
Margaret Clark
"Margie"

Beta Club; Nat. Hon. Soc.; [illegible] Play; Basketball '45-'[illegible]
Martha Jane Cockrell
"Moss"

Pres. Senior Class; [illegible] Play; Beta Play; Beta Club; Nat. H[illegible] Soc.; Annual Staff; [illegible] Basketball '45-'47
Ted Creech
"Rand"

Beta Club; Nat. Hon. Soc.; [illegible] Pres. Senior Class; Basketball; Jr. Play; Jr. [illegible]; Annual Staff
Janet Dean
"Jean"

"Let others see [illegible] in you."
F. F. A.; Football '[illegible]
Thomas Gresham

"[illegible] Prepared"; Basketball; Football; Annual Staff; Beta Play; Usher '47; F. F. A.
Herbert Henderson
"Herb"

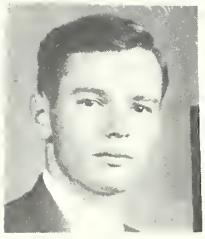

F. F. A.
Homer Horton
"Humba"

F. F. A. '[illegible]-'[illegible]
Aaron Johnson
"Feet"

[illegible] Club; Jr. Play; Annual Staff; F. F. A.
Gene Liles
"Kitty"

[illegible]

Charles Mason

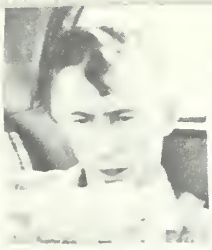

Wayne Mitchell

[illegible] Football '4[illegible]-'[illegible]; Beta Club Play; [illegible]

"Joe Mitch"

[illegible]

Kathryn Painter

"Dunk"

F. H. A. Club

Virginia Painter

"Gin"

[illegible]

Marvin Pearce

"Monk"

Annual Staff

Mrs Lavonda Phipps

"Pete"

[illegible]

Hubert L Pittman

"Brat"

"The Sky is the Limit."

F. F. A.

Marvin Pleasant

[illegible]

Jewel Richardson

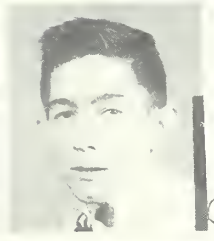

Football; Basketball; Baseball; Annual Staff; F. F. A.; Broadcast

Joe Bill Richardson

"Pee Vee"

[illegible]

Royce Richardson

"Bourk"

Beta Club; Nat. [illegible]; Basketball '45-'[illegible]; Jr. Play; Jr. Marshall; Sec. Senior Class; Annual Staff; Broadcast; F. [illegible]

Martha E. Scarboro

"Mattie"

[illegible]

Willard Scarboro

ADVERTISING

DOLPHIN'S

DRIVE IN

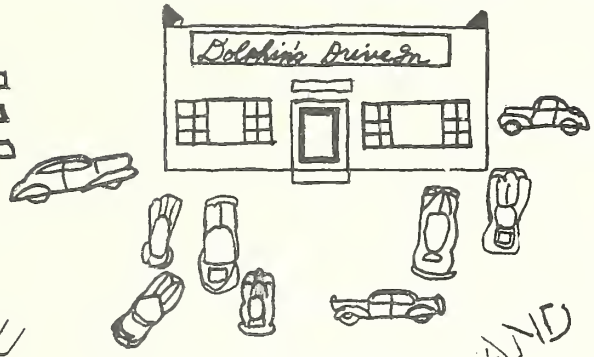

WHERE YOU CAN MEET AND EAT

WE SERVE

HAMBURGERS
CHEESEBURGERS
SANDWICHES
OF ALL KINDS

AND

ALL SOFT DRINKS

OPEN 12 NOON 'TIL 12 MIDNIGHT

LOCATED EAST OF WENDELL ON U.S. 64

PERRY'S CAFE

SODA FOUNTAIN

DINNERS

SANDWICHES

HOME COOKED MEALS

PHONE 3916

COMPLIMENTS
OF

LOVELACE-JOHNSTON MANUFACTURING CO., INC.

WENDELL N.C.

WENDELL DRUG CO.

YOUR LEADING DRUG STORE

FOUNTAIN

Fine

CANDIES

MAKERS
CHES-RUB
AND
LIVER CAPS

SERVICE

WE FILL
ANY DOCTOR'S
PRESRIPTION

YOUR PATRONAGE APPRECIATED
PHONE 3571
WENDELL, N.C.

SELL YOUR TOBACCO IN

WENDELL

WHERE YOU WILL RECEIVE
THAT TOP PRICE

MONK HENDERSON TOBACCO COMPANY

PHONE 2371

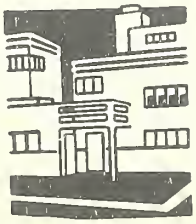

WENDELL N.C.

COMPLIMENTS OF
R. B. WHITLEY & SON

DRY GOODS

HARDWARE

SEEDS

FERTILIZERS

FEEDS

BUILDING MATERIALS

BRITT'S GROCERY

FRESH GROCERIES

FEEDS

FRESH MEATS

PHONE 2271

AUTOMOTIVE
SALE & SERVICE
INC.

ANY REPAIR
TO ANY
MODEL CAR

PHONE
3926

WENDELL
N. C.

COMPLIMENTS
OF

IDEAL
CLEANERS

PHONE 2386

DIXIE
LOAN
COMPANY

NEED MONEY?

SEE ABE

PHONE 22757

209 SOUTH
WILMINGTON STREET

RALEIGH, N. C.

RENFRO LEAF
TOBACCO COMPANY, INC.

LEAF TOBACCO
MERCHANTS

WENDELL
NORTH CAROLINA

BRAND NEW
FOR '48
FORD
BONUS BUILT
TRUCKS

SALES FORD SERVICE
GENUINE FORD PARTS
FIRESTONE TIRES, TUBES & ACCESSORIES

ESSO STATION
GAS, OIL, WASH & GREASING

WE APPRECIATE YOUR BUSINESS

WENDELL
MOTOR CO.

C. PROC DEAN

DISTRIBUTOR OF PETROLEUM PRODUCTS

WHOLESALE RETAIL

AMOCO

WENDELL

PHONE 2811

COMPLIMENTS

OF

TODD MOTORS

CHRYSLER-PLYMOUTH

TELEPHONE 2926

WENDELL, N. C.

CAROLINA LAUNDRY

A COMPLETE FAMILY SERVICE

LAUNDRY WASHED CLOTHES

GUARD HEALTH

WENDELL, N. C.

WENDELL CUT RATE GROCERY & MARKET

PHONE 2016

FINE GROCERIES
QUALITY FEED
FLOUR
FRESH MEATS
FRUITS
&
VEGETABLES

WENDELL

BLACKWOOD ASSOCIATE STORE CO.

HOME AND AUTO SUPPLIES

Dealer and Jobber in
STEWART WARNER RADIOS,
NATIONAL BATTERIES, AND
SEIBERLING TIRES

WENDELL, N. C.

WENDELL SASH & DOOR CO. INC.

WE EXTEND OUR HEARTIEST
CONGRATULATIONS AND BEST
WISHES TO THE GRADUATING
CLASS OF 1948.

"CALL US FOR YOUR BUILDING NEEDS"

WENDELL, N.C.

COMPLIMENTS
OF

W.R. NOWELL'S DRUGSTORE

PRESCRIPTIONS
DRUGS & SUNDRIES

WENDELL NORTH CAROLINA

A.F. DEAN

DISTRIBUTOR
OF

ESSO PRODUCTS

COME TO THE

WENDELL THEATRE

FOR THE BEST IN ENTERTAINMENT

PHONE 3691

COMPLIMENTS OF

BUCK'S SERVICE STATION

SHELL PRODUCT

PHONE 3271

KANNON'S DEPT STORE

COME IN

AND

LOOK AROUND

WE CAN FILL YOUR CLOTHING NEEDS

WENDELL'S

LEADING CLOTHIER

STEPHEN'S HARDWARE

DUPONT PAINT

KITCHEN APPLIANCES

BUILDING MATERIALS

COMPLIMENTS
OF

RALEIGH
LOAN
OFFICE

223
S. WILMINGTON ST.
RALEIGH N. C.

IHRIE
GROCERY

FLOUR

HEAVY

& FANCY

GROCERIES

FEEDS

MITCHELL'S
GARAGE

FACTORY TRAINED

MECHANICS

PLYMOUTH

FORD CHEVROLET

PHONE 3922

COMPLIMENTS OF

T.A. COOKE
HARDWARE

SEEDS
KITCHENWARE
FISHING TACKLE
GARDEN IMPLEMENTS
GLASS CUT TO SIZE
PAINTS and BRUSHES

ANYTHING
IN THE
HARDWARE LINE

COMPLIMENTS
TO
THE SENIOR CLASS
OF 1948

ROYAL CAFE

WHERE
DELICIOUS
FOOD
IS SERVED

HELEN & EDDIE JOSEPH
OWNERS

FAISON & CHAMBLEE BROS.

QUALITY FOODS

GRADE A MARKET

FEEDS

2201

COURTEOUS SERVICE

LEWIS FURNITURE CO

FUNERAL DIRECTORS

&

EMBALMERS

WENDELL, N. C.

RICHARDSON'S BARBER SHOP

WE
NEED YOUR HEAD
IN OUR BUSINESS

WENDELL

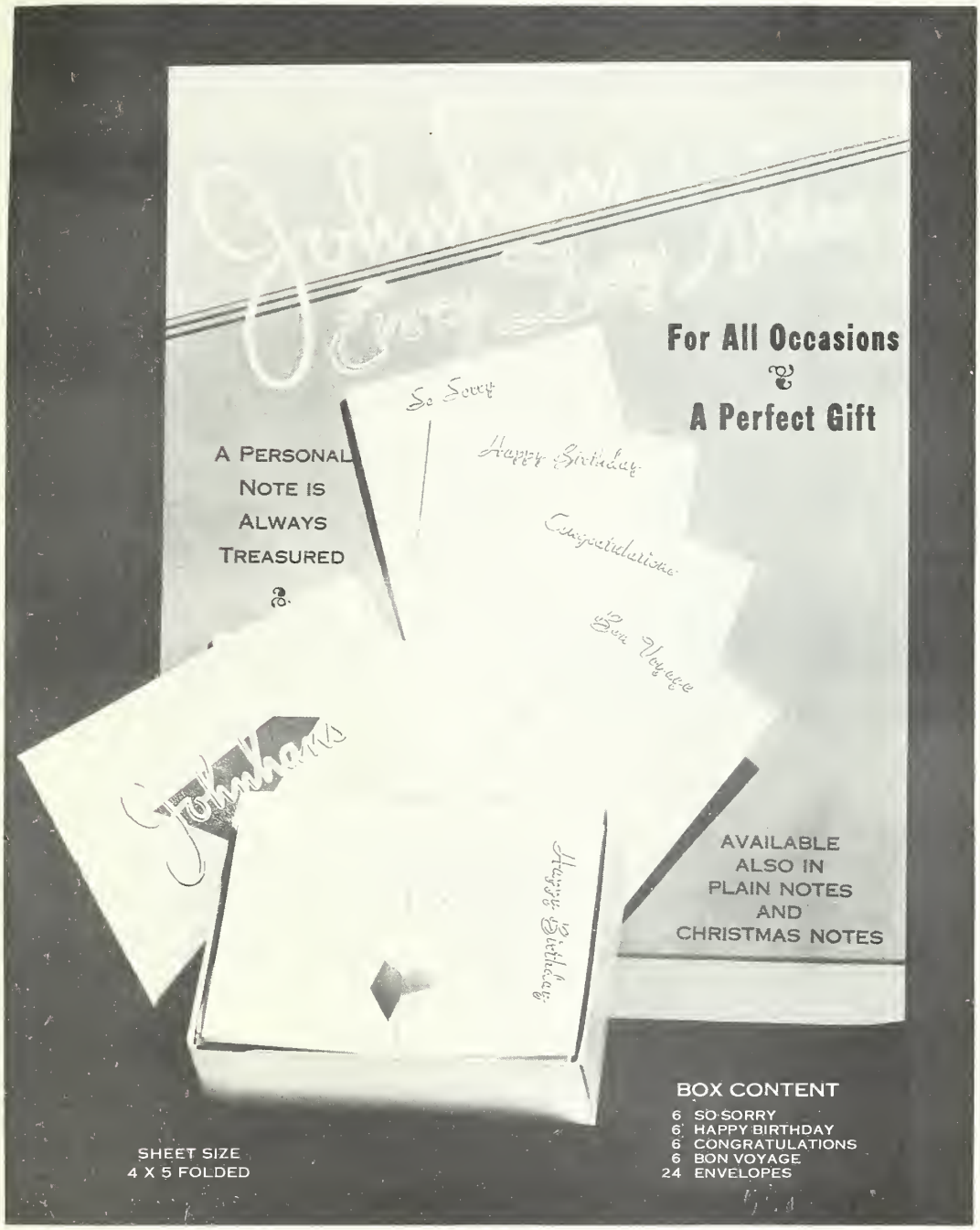

Price Per Box - 80c

PLUS YOUR STATE SALES TAX

SEND MONEY ORDER FOR ONE OR MORE BOXES TO

SCHOOL GIFT SERVICE

4925 Glendale

KANSAS CITY 4, MISSOURI

DAV-SON CORK BACK BULLETIN BOARDS

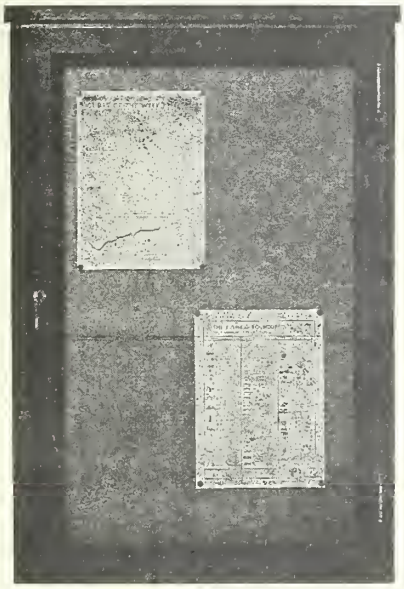

The above illustration shows the 24" x 36" size DAV-SON Cork Back Bulletin Board with **single set in glass door,** lock and key. See price list.

For Use In:

FACTORIES
SCHOOLS
OFFICES
STORES
CHURCHES
CLUBS
PUBLIC BUILDINGS
HOSPITALS
SALES ROOMS

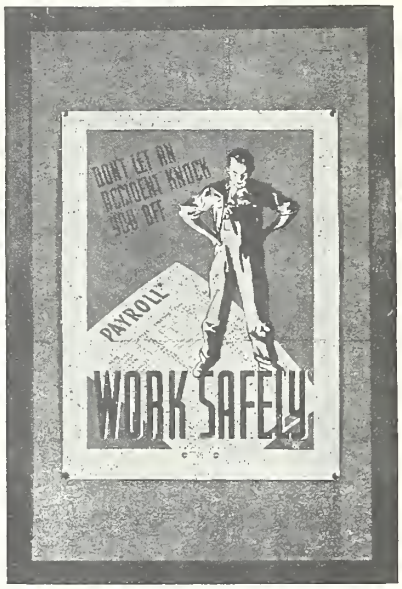

The above illustration shows the 24" x 36" size DAV-SON Cork Back Bulletin Board, **plain,** without glass door. See price list.

PRICE LIST

DAV-SON Cork Back Bulletin Boards are constructed with light walnut finish frames. Posting surface consists of ¼" cork mounted on ¼" 3-ply veneer. These Bulletins are made to last, as only the finest materials are used.

Furnished in the following sizes and styles. Order by Style and Size.

STYLE: PLAIN—NO GLASS	
12" x 18"	$ 4.15
18" x 24"	5.75
24" x 36"	9.20
36" x 48"	14.65
36" x 60"	17.50
STYLE: SINGLE SET IN GLASS DOOR	
18" x 24"	$14.50
24" x 30"	17.50
24" x 36"	20.00
STYLE: TWO SET IN GLASS DOORS	
30" x 48"	$30.00
30" x 60"	32.50
36" x 48"	31.25
36" x 60"	36.25

All prices F.O.B. Chicago—Special Sizes and Finishes to order.

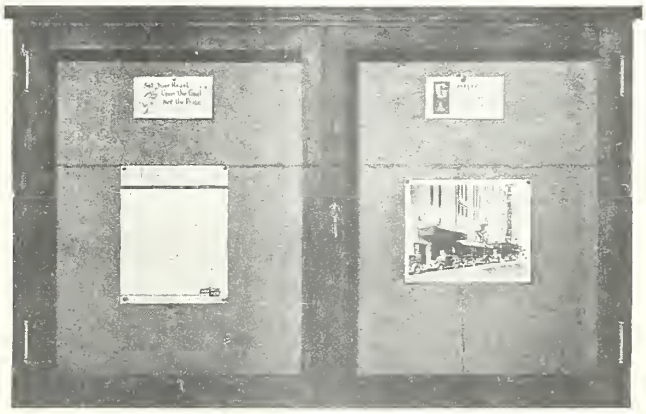

The above illustration shows the 30" x 48" size DAV-SON Cork Back Bulletin Board with **two set in glass doors,** lock and key. See price list.

DAV-SON

DISTRIBUTORS:

SCHOOL GIFT SERVICE
4925 GLENDALE
KANSAS CITY 4, MISSOURI

WE HAVE A CHANGEABLE LETTER OR CORK BULLETIN FOR EVERY NEED—CONSULT US